

PLAT OF SURVEY

LOT 4, BLOCK 3, LUDTKE SUBDIVISION, located in the Southwest 1/4 of Section 26, and the Southeast 1/4 of the Southeast 1/4 of Section 27, and the Northwest 1/4 of the Northeast 1/4 and the Northeast 1/4 of the Northeast 1/4 of Section 34, all in Town 4 North, Range 15 East, Walworth County, Wisconsin.

Surveyed for: Centurt 21 Affiliated Greenwood

Survey address: W8137 Bay View Dr.

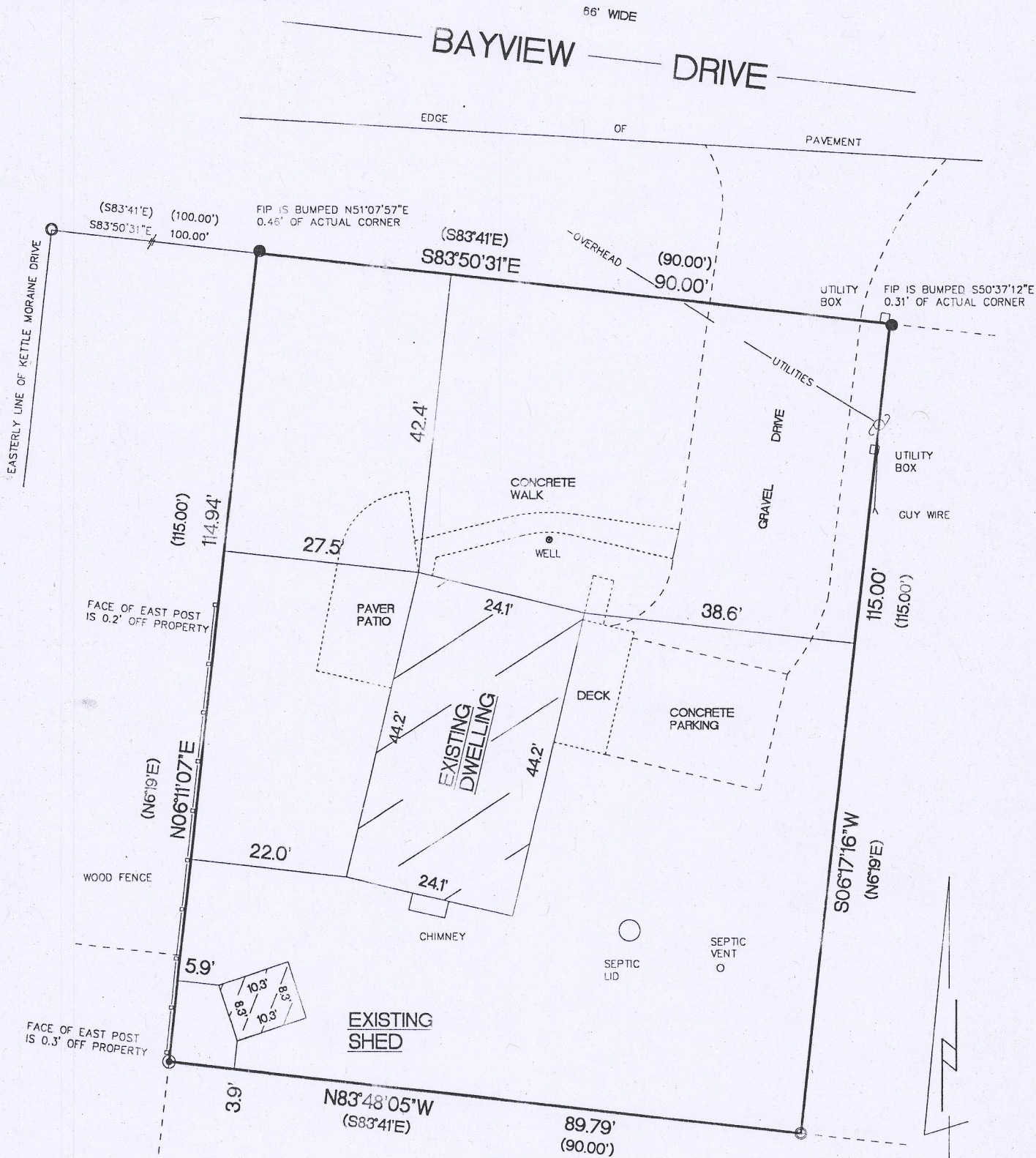

- FOUND 2 1/4" O.D. IRON PIPE
- FOUND 2" O.D. IRON PIPE
- FOUND 1 3/4" O.D. IRON PIPE
- () RECORDED AS DIMENSIONS



SCALE 1"=20'
BEARINGS ARE REFERENCED TO THE SOUTH LINE OF THE SOUTHEAST 1/4 OF SECTION 27-4-15 AND IS ASSUMED TO BEAR N89°59'00"W.

10335 SQ. FT.

KETTLE MORaine SURVEYING INC.
S75 W36245 Wilton Road
Eagle Wisconsin 53119
P.O. Box 357
(262) 594-3484
kettlemorainesurveying.com
Terrance E. Pisarek P.L.S.

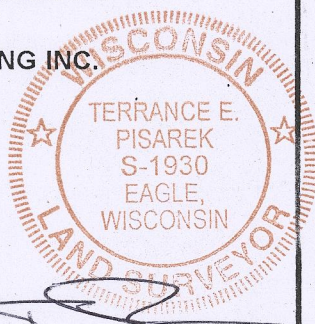

"I hereby certify that I have surveyed the above described property and that the above map is a true representation thereof and shows the size and location of the property, its exterior boundaries, the location of all visible structures and dimensions of all principal buildings thereon, boundary fences, apparent easements, roadways and encroachments if any"

"This survey is made for the use of the present owners of the property, and also those who purchase, mortgage or guarantee the title thereto within one year from date hereof."

THIS IS NOT AN ORIGINAL SURVEY UNLESS THE SEAL IS RED.

12/9/16

TEP

TEP

16132

DATE

FIELD WORK BY

DRAWN BY

JOB NUMBER

dl8-25

415-1416